

DENBIGH
INTERNATIONAL

Administration
Solutions
for Education

Denbigh Administration

Mark book Module 2015

www.denbigh.com.au

Tel +61 2 4647 1375
Fax +61 2 4647 3410

ABN 99 167 352 749

Macarthur Anglican School
Cobbitty Road
Cobbitty NSW 2570

PO Box 3166
Narellan NSW 2567
Australia

Table of Contents

Denbigh Markbook	Error! Bookmark not defined.
Markbook Menu	3
Class Information/Faculties	3
Staff Faculties	4
Creating Tasks	4
Creating Tasks from Spreadsheet	5
Import Spreadsheet	5
Import Spreadsheet - Validation Check	6
Import Spreadsheet - Import Data	6
Import Spreadsheet - Tasks Created	6
Create Tasks from Classes file for a Class	7
Create a Task from Classes file for a Course	7
Create a Task from Classes for a Course	8
Filtering Tasks in Markbook	8
Markbook Task	9
Markbook Tasks - Rapid Entry	10
Markbook Tasks - Recalculate	11
Markbook Tasks - Statistics	11
Markbook Tasks - Sorting and Filter Classes	11
Markbook Tasks - Estimate Mark	12
Markbook Tasks - Exclude Mark	12
Markbook Tasks - Changing the Out Of	13
Markbook Tasks - Graph	13
Markbook Tasks - Outcomes	14
Markbook Tasks - Documents	14
Markbook Menu Functions	14
Markbook Tasks - Spreadsheet for Course	15
Markbook Tasks - Print	16
Markbook Task - Export	16
Markbook Task - Export to Excel	17
Markbook Tasks - Excel Export	17
Markbook Tasks - Assign Marks to Student's Reports	18
Markbook Tasks - Assign Marks to Reports	18
Markbook Tasks - Assigning Marks to Reports	19
Markbook Groups - New Group	20
Markbook Groups - Adding Tasks to a Group	20
Markbook Groups - Add Task	21
Markbook Groups - Adding Weighting	21
Markbook Groups - Weighting	22
Markbook Groups - Calculating Group	22
Markbook Groups - Composite Student Results	23
Markbook Groups - Student Task Results	24
Markbook Groups - Grades by Mark	25
Markbook Groups - Grades by Rank	26
Markbook Groups - Export to excel	27
Markbook Groups - Print	27
Markbook Groups - Assigning Group Marks to Reports	29
Assessment Calendar	30
Markbook Tasks - Add Tasks to Calendar	32
Export Tasks to Excel - (End of year or beginning of year function)	33
Export of Tasks for a Course	33
Appendix A - Scaling Marks	34

Manages all data that contributes to School based academic assessment, Students Marks and rankings and can be pushed to Academic Reports. Imports Tasks for the year from appropriate Spreadsheets, Create tasks from spreadsheets, Create groups for courses, Add tasks to Calendar, pushing marks to Academic Reports.

Markbook Menu

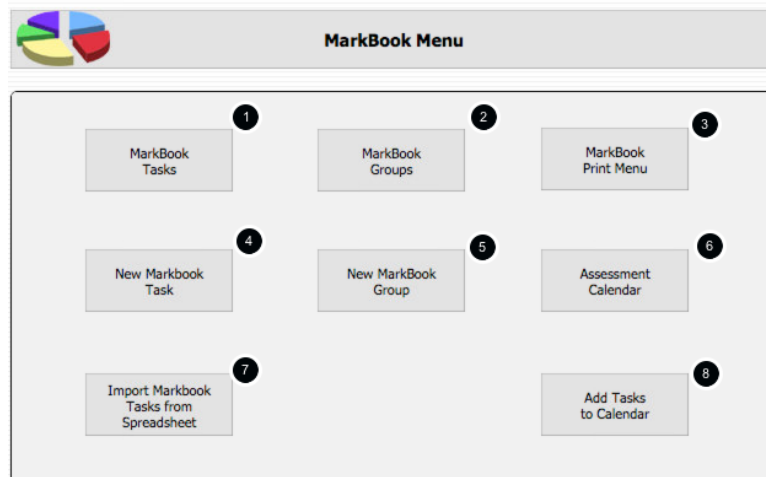

1. View all Markbook Tasks
2. View all Markbook Groups
3. Print all Markbook Task, Groups and Results for Students
4. Create Markbook Tasks
5. Create Markbook Groups
6. Prints an Assessment Calendar per Due Date or Assignment Date
7. Imports Spreadsheets to create Tasks
8. Adds Tasks to the Calendar

Class Information/Faculties

Class Code	Subject Name	Course	Abbreviation	Year Class	TT Course	Report Order Class	Units Class	Staff Code	Staff Name	Faculty	Key Learning Area	Reported On	Show on Reports	PTI
06VA2	Visual Arts	DEVA	Vis Art	6	6	6	6	DENJ	Mrs J Denbigh	History		Yes	X	X
06VA7	Visual Arts	DBVA	Vis Art	8	8	1	7	7	DENJ	Mrs J Denbigh	Creative Arts	No	X	X
09V12	Photography and Digital Media	DPVT	V1	9	9	14	14		Mrs J Denbigh	Creative Arts		No	X	X
10EN5	English	10EN	Eng	10	10	1	1		Mrs J Denbigh	English		No	X	X
11PO1	Photography	11PO	Photo	11	11	8	8		Mrs J Denbigh	Creative Arts		No	X	X
10.1	Tutor Group	10PC	House Grps	10	10	12	12		Mrs J Denbigh	Abbeythorpe		No	X	X
07DTE	Design and Technology	DTDT	D&T	7	7	3	3		Mrs J Denbigh	TAS		No	X	X

Markbook tasks and groups are all created by using the details from the Classes file, student's classes, courses, faculties. Ensure all data is correct before creating Tasks. Note that, it is very important that the Faculty field be populated as it links to the staff faculty.

Staff Faculties

Staff Details WWCC Alert

DENJ | Denbigh | Jane | Head of Middle School | S00063

Code | Surname | First Name | Second Names | Known As | Position | Community ID

General Info | Classes | Timetable | Tutor Group | Absences Extras | CoCurricular | Groups | Professional | Correspondence | Notes | Confidential | Textbooks

roelw@denbigh.com.au | eMail Address

Mrs | Title | Alternative Title

B.Vis. Arts (Hons), M. | Qualifications

11.1 | Tutor Group | Homeroom Room | PTI Default Room

1680 | Phone Ext

Administration Junior School Science
 Co-Curricular LOTE Special Needs
 Computing Mathematics TAS
 Creative Arts Music
 English PDHPE
 History Primary School
 HSIE Religion

Faculty: JS SS
 Campus: JS SS

Receives Timetable: Pastoral Care Team: Casual Teacher:

Residential Address: 1 Denbigh Street, Cobbitty, NSW, PC: 2570

Postal Address: 5 Murray Court, Murrayville, NSW, PC: ADID43326

Home Phone: | Silent: Mobile: 0414 123 456 | Child Protection Certificate: DOB: 5 Sep 1969

Spouse/Partner: | Email Type: School | Email Address: support@denbigh.com.au | Use to Email to:

School: roelw@denbigh.com.au | Use to Email to:

Ensure that the faculty of the staff members is updated. There is also a Check box in the Confidential section for staff to update staff members to be Markbook Administrator and they must also be the Markbook Administrator Group for permission.

Creating Tasks

MarkBook Menu

MarkBook Tasks | MarkBook Groups | MarkBook Print Menu

New MarkBook Task | New MarkBook Group | Assessment Calendar

Import Markbook Tasks from Spreadsheet | Add Tasks to Calendar

There are multiple ways to create Markbook Tasks. The preferred method is from Spreadsheets, but they can be created manually or through the classes file.

Creating Tasks from Spreadsheet

	A	B	C	D	E	F	G	H	I	J	K
	Assessment Year	Academic Year	Assessment Term	Course Code	Class Code	Task Name	Task Number	Mark Out Of	Faculty	Task Assignment Date	Task Due Date
2	2009	12	1	12EA		Macbeth	2	10	English	25/02/2012	27/02/2012
3	2012	12	1	12EA		Shakespear Essay	1	70	English	28/02/2012	03/03/2012
4	2012	12	2	12EA		Half Yearly Exam	2	50	English	02/05/2012	31/05/2012
5	2012	12	2	12EA		Preliminary Assessment	3	80	English	02/05/2012	31/05/2012
6	2012	12	3	12EA		Trial Exam	4	50	English	02/08/2012	02/08/2012
7	2012	12	3	12EA		Final Assessment	5	100	English	15/08/2012	15/08/2012
8											
9											

The preferred way to create new tasks is the "Import Markbook Tasks" from Spreadsheet function. The spreadsheet must be in the format as shown above. (Excel template can be supplied) Fields required (* mandatory)- Assessment Year*, Academic year*, Assessment Term, Course Code*, Class code, Task Name* (once created can not be changed), Task Number* (can only be changed via a button {script}), Mark Out of* (can only be changed via a button {script}), Faculty*, Task Assignment date* and Due Date*.

From the Markbook menu, click "Import Markbook Tasks from Spreadsheet" and Follow the steps below.

1. Click to Import Spreadsheet
2. Run the Validation Checks - Checks for incorrect data
3. Creates the Task from the Imported Tasks
4. Delete this data from this Markbook Task Import Assistant.

Import Spreadsheet

Step 1 - Importing the Spreadsheet. Check the box "Don't import first records" this will ensure the field names are not imported.

Import Spreadsheet - Validation Check

Instructions:

1. Import from spreadsheet. This will bring the data in and display it to you in this list.
2. Proof the data. Any record with an orange highlight has an issue that the system has picked up. Error details are included in the columns below these instructions. Rectify them before proceeding.
3. If corrections were made, Run Validation Checks again to confirm they are cleared.
4. When confident data is correct, click the button at Step 3 to bring them into the system.
5. The posting status will be set to 'Created' when these have been created in Markbook Tasks.
6. Please delete all from this assistant when the process is completed.

Assessment Year	Academic Year	Course Code	Class Code	Task Name	Task #	Out Of	Faculty	Assignment Date	Due Date	Error 1	Error 2	Error 3	Error 4	Error 5	Posting Status
2012	12	12EA		Shakespeare Essay	1	70	History	28/02/2012	3/03/2012						
2012	12	12EA		Half Yearly Exam	2	50	History	2/05/2012	31/05/2012						
2012	12	12EA		Preliminary Assessment	3	80	History	2/05/2012	31/05/2012						
2012	12	12EA		Trial Exam	4	50	History	2/08/2012	2/08/2012						
2012	12	12EA1		Final Assessment	5	100	History	15/08/2012	15/08/2012						Invalid Course

Data will be validated as it is imported, correct the data click to Validate Checks again to make sure that it is all correct.

Import Spreadsheet - Import Data

Instructions:

1. Import Spreadsheet
2. Run Validation Checks
3. Create Tasks from Imported Tasks
4. Delete All

Assessment Year	Academic Year	Course Code	Class Code	Task Name	Task #	Out Of	Faculty	Assignment Date	Due Date	Error 1	Error 2	Error 3	Error 4	Error 5	Posting Status
2012	12	12EA		Shakespeare Essay	1	70	History	28/02/2012	3/03/2012						
2012	12	12EA		Half Yearly Exam	2	50	History	2/05/2012	31/05/2012						
2012	12	12EA		Preliminary Assessment	3	80	History	2/05/2012	31/05/2012						
2012	12	12EA		Trial Exam	4	50	History	2/08/2012	2/08/2012						
2012	12	12EA		Final Assessment	5	100	History	15/08/2012	15/08/2012						

Are you sure you wish to proceed and add these tasks to the markbook? Note that any that have failed validation will not be processed.

Cancel OK

3 - Create Tasks from Imported Tasks, click Ok.

Import Spreadsheet - Tasks Created

Instructions:

1. Import Spreadsheet
2. Run Validation Checks
3. Create Tasks from Imported Tasks
4. Delete All

Assessment Year	Academic Year	Course Code	Class Code	Task Name	Task #	Out Of	Faculty	Assignment Date	Due Date	Error 1	Error 2	Error 3	Error 4	Error 5	Posting Status
2012	12	12EA		Shakespeare Essay	1	70	History	28/02/2012	3/03/2012						Created
2012	12	12EA		Half Yearly Exam	2	50	History	2/05/2012	31/05/2012						Created
2012	12	12EA		Preliminary Assessment	3	80	History	2/05/2012	31/05/2012						Created
2012	12	12EA		Trial Exam	4	50	History	2/08/2012	2/08/2012						Created
2012	12	12EA		Final Assessment	5	100	History	15/08/2012	15/08/2012						Created

Are you sure you wish to delete all records belonging to you ... 5 records presently?

Cancel OK

Once the tasks have been created, click step 4 to delete the spreadsheet, ready for next task to be entered. Step 4 click to delete the data in the Import Assistant.

Create Tasks from Classes file for a Class

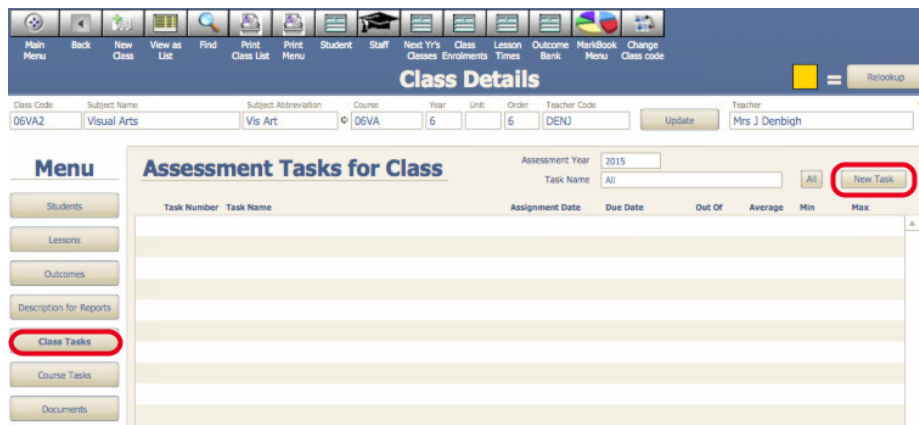

This will create a task just for this class.

Create a Task from Classes file for a Course

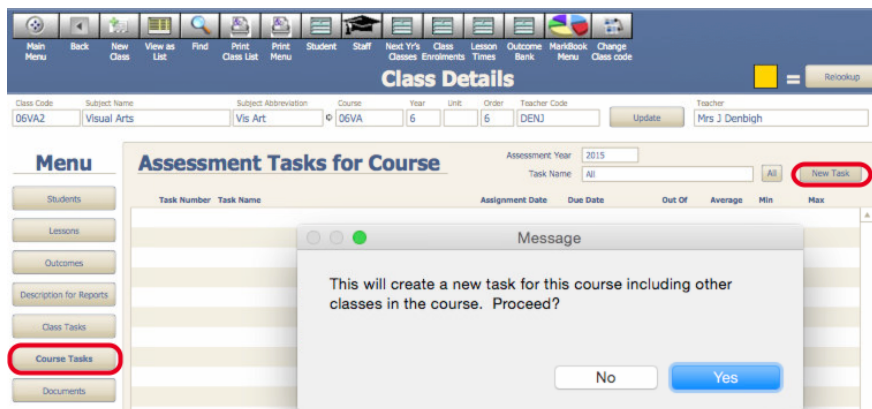

Click "New Task".

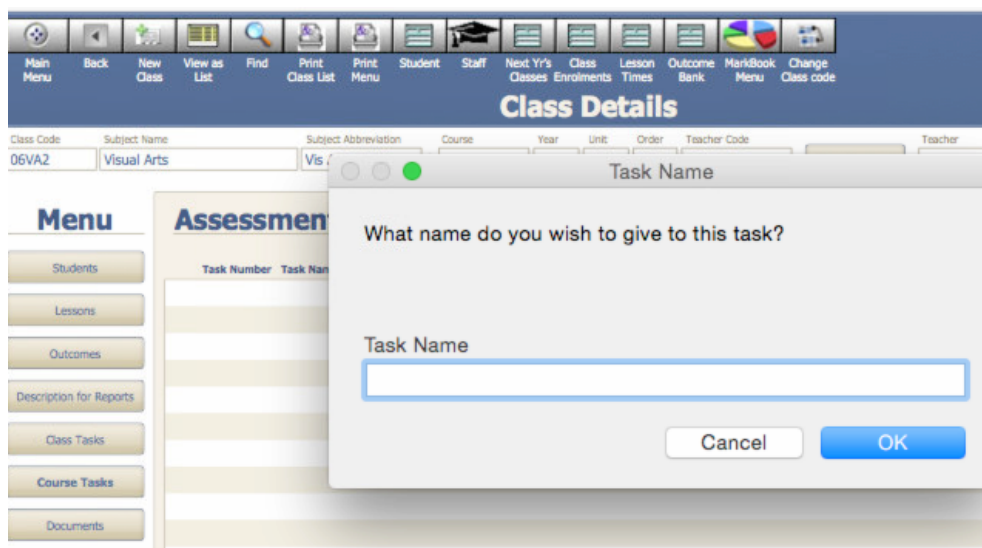

Add the task name.

Create a Task from Classes for a Course

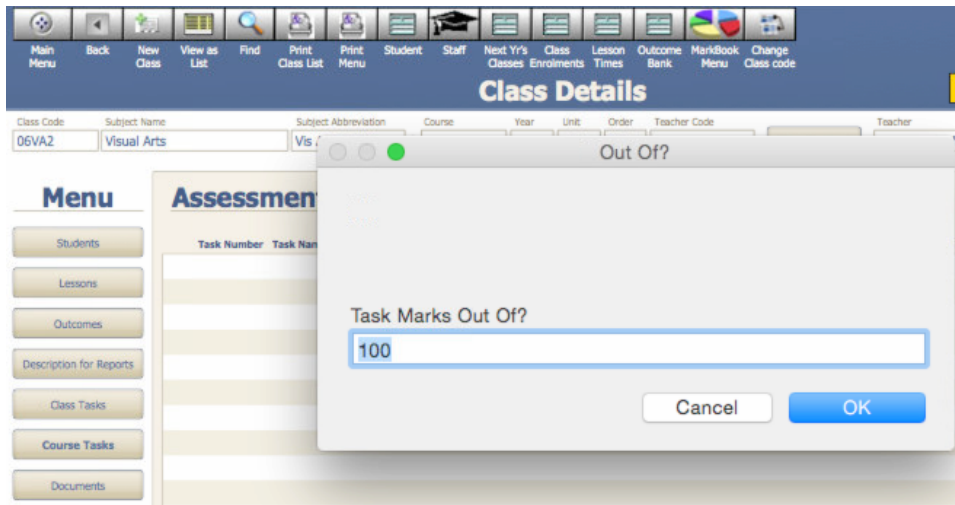

Add the Task Marks "Out of".

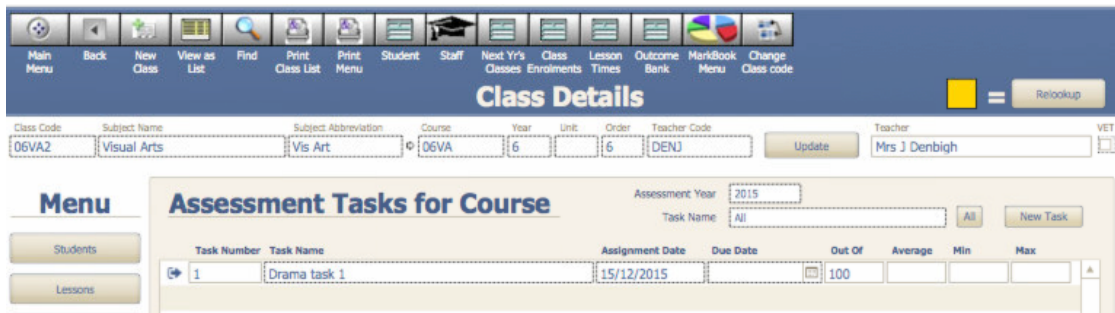

Task displayed under the Course Tasks tab.

Filtering Tasks in Markbook

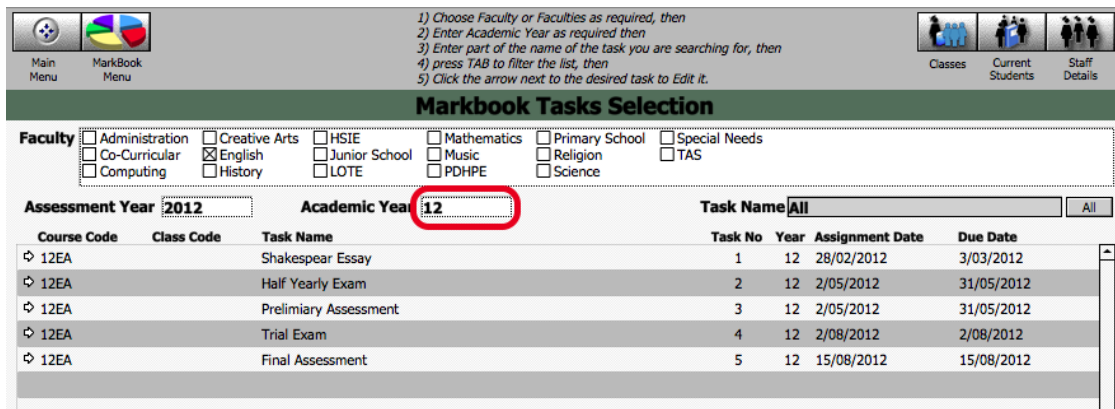

From the Markbook menu choose Markbook Tasks - Enter the Assessment Year, Academic Year and check the faculty.

Markbook Task

1. Any fields appear in year in yellow are because the data is missing.
2. Check box to show they are Exam Marks
3. Scale Marks - will display Scaling options
4. Shows the current Reporting Period
5. Statistics of Tasks
6. Teachers of the classes
7. Padlock to lock the task
8. Assign Marks to the Students Reports
9. Check box of where the marks will be assigned

Entering Marks - Rapid Entry button

Markbook Tasks - Rapid Entry

Type the "enter" key on the numeric keypad or it's equivalent) to enter marks.
Click done when finished.

Markbook Tasks - Recalculate

Task ID: 1211
Task Creator: John Denbigh
You are logged in as: DENJ

Markbook Tasks

12 12EA Preliminary Assessment 3 80
Academic Year Course Code Class Code Task Name Task # Out Of

2012 2 English 2/05/2012 31/05/2012
Assessment Year Assessment Term Faculty Assignment Date Due Date

Exam Scale Marks

Reporting Period Status
No current report available.

Statistics
Task Avg 73.3 StDev 17.8
Min 23 Max 98

Marks have been modified, recalculation is necessary!

Student Name	Class	Mark Raw	Out Of	Estimate**	Exclude	Mark %	Mark Scaled	Class Rank	Task Rank	Comment
Al Ghardaqa, Nancy	12EA6	78	80		<input type="checkbox"/>	97.5	78	7/10	21/39	
Allnutt, Andrea	12EA5	90	80		<input type="checkbox"/>	112.5	90	1/5	6/39	
Anderson, Alexia	12EA4	56	80		<input type="checkbox"/>	70	56	7/10	31/39	
Bhargava, Rahul	12EA5	75	80		<input type="checkbox"/>	93.75	75	4/5	21/39	

Whenever a mark is changed it will display a message to recalculate the marks. Click the Recalculate button.

Markbook Tasks - Statistics

Markbook Tasks

12 12EA Preliminary Assessment 3 80
Academic Year Course Code Class Code Task Name Task # Out Of

2012 2 English 2/05/2012 31/05/2012
Assessment Year Assessment Term Faculty Assignment Date Due Date

Exam Scale Marks

Reporting Period Status
No current report available.

Statistics
Task Avg 73.4 StDev 17.8
Min 23 Max 98

Student Name	Class	Mark Raw	Out Of	Estimate**	Exclude	Mark %	Mark Scaled	Class Rank	Task Rank	Comment
Al Ghardaqa, Nancy	12EA6	78	80		<input type="checkbox"/>	97.5	78	7/10	17/39	
Allnutt, Andrea	12EA5	90	80		<input type="checkbox"/>	112.5	90	1/5	6/39	
Anderson, Alexia	12EA4	56	80		<input type="checkbox"/>	70	56	7/10	31/39	

Statistics of the Tasks will be filled once the marks are entered.

Markbook Tasks - Sorting and Filter Classes

Markbook Tasks

12 12EA Preliminary Assessment 3 80
Academic Year Course Code Class Code Task Name Task # Out Of

2012 2 English 2/05/2012 31/05/2012
Assessment Year Assessment Term Faculty Assignment Date Due Date

Exam Scale Marks

Reporting Period Status
No current report available.

Statistics
Task Avg 73.4 StDev 17.8
Min 23 Max 98

Sort Students by: Name Rank

12EA1 12EA3 12EA4 12EA5 12EA6

Student Name	Class	Mark Raw	Out Of	Estimate**	Exclude	Mark %	Mark Scaled	Class Rank	Task Rank	Comment
Bishop, Shriya	12EA1	34	80		<input type="checkbox"/>	42.5	34	6/6	38/39	
Davies, Henry	12EA1	87	80		<input type="checkbox"/>	108.75	87	3/6	11/39	
Hammond, Nai	12EA1	86	80		<input type="checkbox"/>	107.5	86	4/6	13/39	
McCulloch, Rosanna	12EA1	61	80		<input type="checkbox"/>	76.25	61	5/6	29/39	
Meyer, Edward	12EA1	92	80		<input type="checkbox"/>	115	92	1/6	4/39	
Thorne, Rachel	12EA1	88	80		<input type="checkbox"/>	110	88	2/6	8/39	

Choose to sort by Student's name or Rank. Uncheck or Check the classes to filter by.

Markbook Tasks - Estimate Mark

Student Name	Class	Mark Raw	Out Of	Estimate**	Exclude	Mark %	Mark Scaled	Class Rank	Task Rank	Comment
Bishop, Shriya	12EA1	34	80	E	<input type="checkbox"/>	42.5	34	6/6	38/39	
Davies, Henry	12EA1	87	80	<input type="checkbox"/>	<input type="checkbox"/>	108.75	87	3/6	11/39	
Hammond, Nai	12EA1	86	80	<input type="checkbox"/>	<input type="checkbox"/>	107.5	86	4/6	13/39	
McCulloch, Rosanna	12EA1	61	80	<input type="checkbox"/>	<input type="checkbox"/>	76.25	61	5/6	29/39	
Meyer, Edward	12EA1	92	80	<input type="checkbox"/>	<input type="checkbox"/>	115	92	1/6	4/39	
Thorne, Rachel	12EA1	88	80	<input type="checkbox"/>	<input type="checkbox"/>	110	88	2/6	8/39	

Press the letter “E” to Estimate a mark based on the average Class position or average Course position. If this is the first task for the course it is unable to estimate the mark. Click to choose either Class or Course position. Then recalculate the marks.

Student Name	Class	Mark Raw	Out Of	Estimate**	Exclude	Mark %	Mark Scaled	Class Rank	Task Rank	Comment
Bishop, Shriya	12EA1	97.5	100	<input checked="" type="checkbox"/>	<input type="checkbox"/>	97.5	97.5	2/6	5/39	
Davies, Henry	12EA1	87	100	<input type="checkbox"/>	<input type="checkbox"/>	87	87	4/6	21/39	
Hammond, Nai	12EA1	86	100	<input type="checkbox"/>	<input type="checkbox"/>	86	86	5/6	23/39	
McCulloch, Rosanna	12EA1	76.25	100	<input type="checkbox"/>	<input type="checkbox"/>	76.25	76.3	6/6	30/39	
Meyer, Edward	12EA1	92	100	<input type="checkbox"/>	<input type="checkbox"/>	92	92	3/6	14/39	
Thorne, Rachel	12EA1	100	100	<input type="checkbox"/>	<input type="checkbox"/>	100	100	1/6	1/39	

The mark will display in red and the Estimate check box will be checked.

Markbook Tasks - Exclude Mark

Student Name	Class	Mark Raw	Out Of	Estimate**	Exclude	Mark %	Mark Scaled	Class Rank	Task Rank	Comment
Bishop, Shriya	12EA1	97.5	100	<input checked="" type="checkbox"/>	<input checked="" type="checkbox"/>	97.5	97.5	2/6	5/39	
Davies, Henry	12EA1	87	100	<input type="checkbox"/>	<input type="checkbox"/>	87	87	4/6	21/39	
Hammond, Nai	12EA1	86	100	<input type="checkbox"/>	<input type="checkbox"/>	86	86	5/6	23/39	
McCulloch, Rosanna	12EA1	76.25	100	<input type="checkbox"/>	<input type="checkbox"/>	76.25	76.3	6/6	30/39	
Meyer, Edward	12EA1	92	100	<input type="checkbox"/>	<input type="checkbox"/>	92	92	3/6	14/39	
Thorne, Rachel	12EA1	100	100	<input type="checkbox"/>	<input type="checkbox"/>	100	100	1/6	1/39	

Click on the Exclude Check box to exclude student’s marks in the task.

Student Name	Class	Mark Raw	Out Of	Estimate**	Exclude	Mark %	Mark Scaled	Class Rank	Task Rank	Comment
Bishop, Shriya	12EA1	97.5	100	<input checked="" type="checkbox"/>	<input type="checkbox"/>	97.5	97.5	2/5	5/38	
Hammond, Nai	12EA1	86	100	<input type="checkbox"/>	<input type="checkbox"/>	86	86	4/5	22/38	
McCulloch, Rosanna	12EA1	76.25	100	<input type="checkbox"/>	<input type="checkbox"/>	76.25	76.3	5/5	29/38	
Meyer, Edward	12EA1	92	100	<input type="checkbox"/>	<input type="checkbox"/>	92	92	3/5	14/38	
Thorne, Rachel	12EA1	100	100	<input type="checkbox"/>	<input type="checkbox"/>	100	100	1/5	1/38	
Davies, Henry	12EA1	87	100	<input type="checkbox"/>	<input checked="" type="checkbox"/>					Student handed task in too late.

Enter comments regarding why a mark is to be excluded.

Markbook Tasks - Changing the Out Of

Click the Change button beside the Out of field. Click yes and then enter the new Out of.

Markbook Tasks - Graph

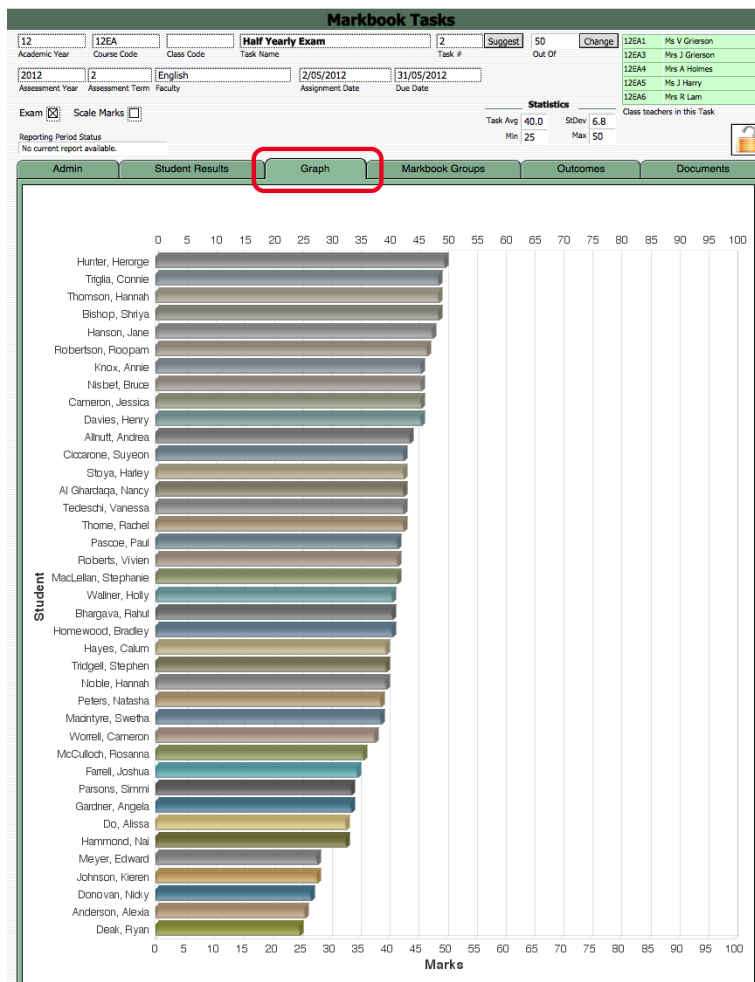

Displays the Marks graphically.

Markbook Tasks - Outcomes

Markbook Tasks

Academic Year: 12 Course Code: 12EA Class Code: Half Yearly Exam Task #: 2 Out Of: 50

Assessment Year: 2012 Assessment Term: 2 Faculty: English Assignment Date: 2/05/2012 Due Date: 31/05/2012

Exam Scale Marks

Reporting Period Status: No current report available.

Statistics: Task Avg: 40.0 StDev: 6.8 Min: 25 Max: 50

Class teachers in this Task: Ms V Grierson, Mrs J Grierson, Mrs A Holmes, Ms J Harry, Mrs R Lam

Outcome Code	Outcome	Include in Reports
12EA1	Demonstrates the ability to analyse ideas and language techniques in poetry and in a variety of texts related to Journeys.	<input checked="" type="checkbox"/>
12EA2	Demonstrates the ability to analyse critically Shakespeare's <i>King Lear</i> for its literary values, for different readings and for the ways different productions express the different values.	<input type="checkbox"/>
12EA3	Expresses critical and interpretative responses to texts in a variety of modes including in the extended essay and spoken forms.	<input type="checkbox"/>
12EA8	Expresses critical and interpretative responses to texts in a variety of modes including in visual and extended written and spoken responses which include detailed textual references.	<input type="checkbox"/>

Outcomes for courses can be added here instead of in the classes/courses file. If the outcome already exists in the Course file the checkbox will be checked. Click to Include in Reports (if it was not added previously in the courses file).

Markbook Tasks - Documents

Markbook Tasks

Academic Year: 12 Course Code: 12EA Class Code: Half Yearly Exam Task #: 50

Assessment Year: 2012 Assessment Term: 2 Faculty: English Assignment Date: 2/05/2012 Due Date: 31/05/2012

Exam Scale Marks

Reporting Period Status: No current report available.

Statistics: Task Avg: 40.0 StDev: 6.8 Min: 25 Max: 50

Class teachers in this Task: Ms V Grierson, Mrs J Grierson, Mrs A Holmes, Ms J Harry, Mrs R Lam

Attachment: Description / Comments:

Time Stamp: 2/07/2012 5:03:30 User: John Denbigh

Buttons: Attach, Save, Add

Add any Documentation pertaining to the course.

Markbook Menu Functions

Markbook Menu Functions

Task ID: 1234 Task Creator: Jane Denbigh You are logged in as: DENJ

Main Menu Back MarkBook Menu View as List Spreadsheet for Course Locate Task Delete Task Print Export Task to Excel

Markbook Tasks

Academic Year: 12 Course Code: 12EA Class Code: Macbeth Task #: 1 Out Of: 10

Assessment Year: 2015 Assessment Term: English Faculty: Assignment Date: 25/02/2015 Due Date: 27/02/2015

Exam Scale Marks

Scale By: Course Target

Current Reporting Period: Year 12 Interim Reports Term 4 2015

Using Algorithm: Target Ave and St Dev Avg: 7.0 StDev: 12.5 Min: Max: Task Avg: 5.7 StDev: 2.2 Min: 1 Max: 9

Class teachers in this Task: Ms V Grierson, Mrs J Grierson, Mrs A Holmes, Ms J Harry, Mrs R Lam

Markbook Tasks - Spreadsheet for Course

Use the 'Tab' key on the keyboard to progress ACROSS to the next task
Use the 'Enter' key on your keypad to progress DOWN to the next student

Classes Current Students Staff Details

Markbook for 12EA

Task 1 Task 2 Task 3 Task 4 Task 5 Task 6 Task Task

Task Name Macbeth Shakespeare Essay Half Yearly Exam Preliminary Assessment Trial Exam Final Assessment

Out Of 10 70 50 80 50 100

Avg / Target Avg / Min 5.7 1 55.1 6 37.1 25

StDev / Target StDev / Max 2.2 9 13.1 70 6.8 49

Student Name	Task 1			Task 2			Task 3			Task 4			Task 5			Task 6			Task			Task					
	Raw	Scaled	Rank	Raw	Scaled	Rank	Raw	Scaled	Rank	Raw	Scaled	Rank	Raw	Scaled	Rank	Raw	Scaled	Rank	Raw	Scaled	Rank	Raw	Scaled	Rank			
Al Ghardaqa, Nancy	8	8	4	69	69	2	41	41	15																		
Allnutt, Andrea	7	7	12	68	68	4	40	40	16																		
Anderson, Alexia	6	6	17	67	67	7	43	43	8																		
Bhargava, Rahul	5	5	24	67	67	7	40	40	16																		
Bishop, Shriya	4	4	31	54	54	23	43	43	8																		
Cameron, Jessica	3	3	36	64	64	13	33	33	28																		
Ciccarone, Suyeon	2	2	38	61	61	14	34	34	25																		
Davies, Henry	1	1	40	51	51	31	45	45	4																		
Deak, Ryan	1	1	40	52	52	29	29	29	34																		
Do, Alissa	2	2	38	53	53	25	28	28	37																		
Donovan, Nicky	3	3	36	65	65	12	29	29	34																		
Farrell, Joshua	6	6	17	53	53	25	30	30	33																		
Gardner, Angela	5	5	24	46	46	36	33	33	28																		
Hammond, Nal	4	4	31	30	30	39	27	27	38																		
Hanson, Jane	7	7	12	21	21	40	39	39	19																		
Hayes, Calum	9	9	1	60	60	15	45	45	4																		
Homewood, Bradley	6	6	17	50	50	32	45	45	4																		
Hunter, Herorge	4	4	31	40	40	38	49	49	1																		

Click 'Done' to return your previous view. **Done**

This can also be exported to Excel or print. Click Done when finished.

Markbook Tasks - Print

Denbigh Demonstration School

MarkBook Results for
Half Yearly Exam

Course: 12EA
Classes: 12EA1, 12EA3, 12EA4, 12EA5, 12EA6
Task Marked out of: 50
Assigned Date: Wed, 2 May 2012
Due Date: Thu, 31 May 2012

Statistics			
Avg	40.0	Min	25.0
StDev	6.8	Max	50.0

Class	Student Name	Mark Raw	Mark Scaled	Rank in Task	Rank in Class	Comment
12EA6	Al Ghardaqa, Nancy	43	86	12/39	5/10	
12EA5	Allnutt, Andrea	44	88	11/39	1/5	
12EA4	Anderson, Alexia	26	52	38/39	9/10	
12EA5	Bhargava, Rahul	41	82	20/39	2/5	
12EA1	Bishop, Shriya	49	98	2/39	1/6	
12EA6	Cameron, Jessica	46	92	7/39	3/10	
12EA3	Ciccarone, Suyeon	43	86	12/39	5/8	
12EA1	Davies, Henry	46	92	7/39	2/6	
12EA4	Deak, Ryan	25	50	39/39	10/10	
12EA6	Do, Alissa	33	66	33/39	10/10	
12EA5	Donovan, Nicky	27	54	37/39	5/5	
12EA4	Farrell, Joshua	35	70	30/39	6/10	
12EA4	Gardner, Angela	34	68	31/39	7/10	
12EA1	Hammond, Nai	33	66	33/39	5/6	
12EA3	Hanson, Jane	48	96	5/39	2/8	
12EA6	Hayes, Calum	40	80	23/39	8/10	
12EA4	Homewood, Bradley	41	82	20/39	3/10	
12EA3	Hunter, Herorge	50	100	1/39	1/8	
12EA4	Johnson, Kieren	28	56	35/39	8/10	
12EA3	Knox, Annie	46	92	7/39	4/8	
12EA5	Macintyre, Swetha	39	78	26/39	3/5	
12EA4	MacLellan, Stephanie	42	84	17/39	2/10	
12EA1	McCulloch, Rosanna	36	72	29/39	4/6	
12EA1	Meyer, Edward	28	56	35/39	6/6	
12EA6	Nisbet, Bruce	46	92	7/39	3/10	
12EA4	Noble, Hannah	40	80	23/39	4/10	
12EA6	Parsons, Simmi	34	68	31/39	9/10	
12EA3	Pascoe, Paul	42	84	17/39	6/8	
12EA5	Peters, Natasha	39	78	26/39	3/5	
12EA6	Roberts, Vivien	42	84	17/39	7/10	
12EA3	Robertson, Roopam	47	94	6/39	3/8	
12EA4	Stoya, Harley	43	86	12/39	1/10	

Number of students: 39

as at 2/07/2012

Task Print layout.

Markbook Task - Export

Main Menu
MarkBook Menu
Print
Print inc Group Results
Export to Excel
Export to Excel

Use the 'Tab' key on the keyboard to progress ACROSS to the next task
 Use the 'Enter' key on your keypad to progress DOWN to the next student

Classes
Current Students
Staff Details

<< Prev 8 Tasks
Markbook for 12EA
Next 8 Tasks >>

	Task 1			Task 2			Task 3			Task 4			Task 5			Task 6			Task			Task					
	Task Name	Out Of	Rank	Task Name	Out Of	Rank	Task Name	Out Of	Rank	Task Name	Out Of	Rank	Task Name	Out Of	Rank	Task Name	Out Of	Rank	Task Name	Out Of	Rank	Task Name	Out Of	Rank			
	Macbeth	10		Shakespeare Essay	70		Half Yearly Exam	50		Preliminary Assessment	80		Trial Exam	50		Final Assessment	100										
		Avg / Target Avg / Min																									
		StDev / Target StDev / Max																									
	Student Name	Raw	Scaled	Rank	Raw	Scaled	Rank	Raw	Scaled	Rank	Raw	Scaled	Rank	Raw	Scaled	Rank	Raw	Scaled	Rank	Raw	Scaled	Rank	Raw	Scaled	Rank		
↕	Al Ghardaqa, Nancy	8	8	4	69	69	2	41	41	15																	
↕	Allnutt, Andrea	7	7	12	68	68	4	40	40	16																	

Click to Export the Spreadsheet to Excel.

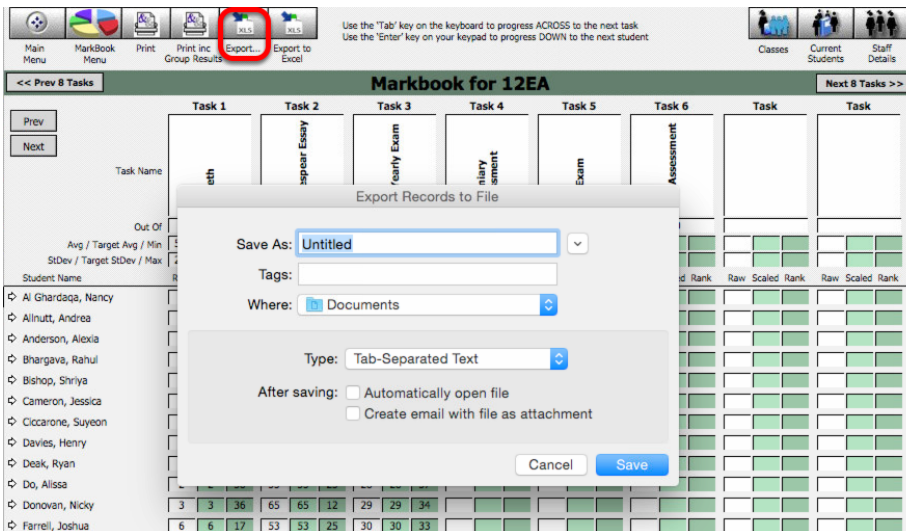

Once the "export" button has been clicked a pop up box appears, which allows you to edit the name and destination of data. After you have finished editing click save.

Markbook Task - Export to Excel

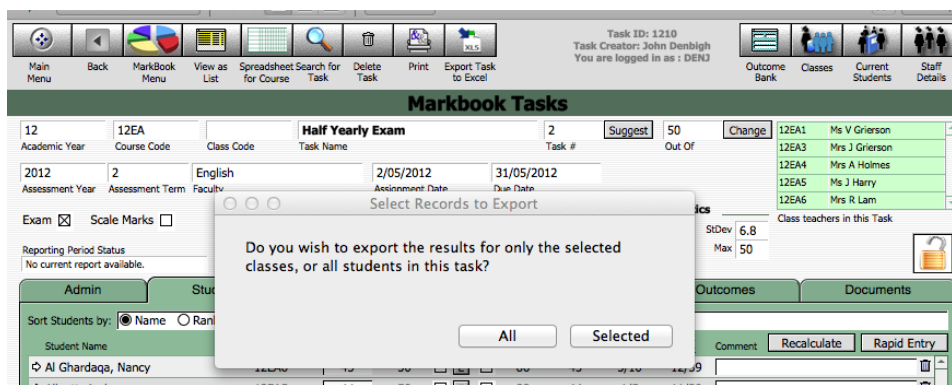

Choose to export all students or just the selected classes.

Markbook Tasks - Excel Export

Student ID	Student Name	Class Code	Mark Raw	Mark Out Of	Mark Percentage	Rank In Class	Rank In Class Out Of	Rank In Task	Rank In Task Out Of
1 101276	Al Ghardaqa, Nancy	12EA4	43	50	86	5	10	12	39
3 100938	Allnutt, Andrea	12EA5	44	50	88	1	5	11	39
4 100119	Anderson, Alexia	12EA4	26	50	52	9	10	38	39
5 100745	Bhargava, Rahul	12EA5	41	50	82	2	5	20	39
6 105516	Bishop, Shriya	12EA1	49	50	98	1	6	2	39
7 100171	Cameron, Jessica	12EA6	46	50	92	3	10	7	39
8 100901	Ciccarone, Suyeon	12EA3	43	50	86	5	8	12	39
9 100799	Davies, Henry	12EA1	46	50	92	2	6	7	39
10 100025	Deak, Ryan	12EA4	25	50	50	10	10	39	39
11 100283	Do, Alissa	12EA6	33	50	66	10	10	33	39
12 100382	Donovan, Nicky	12EA5	27	50	54	5	5	37	39
13 100336	Farrell, Joshua	12EA4	35	50	70	6	10	30	39
14 100545	Gardner, Angela	12EA4	34	50	68	7	10	31	39
15 100876	Hammond, Nal	12EA1	33	50	66	5	6	33	39
16 101270	Hanson, Jane	12EA3	48	50	96	2	8	5	39
17 100897	Hayes, Calum	12EA6	40	50	80	3	10	23	39
18 100338	Homeewood, Bradley	12EA4	41	50	82	3	10	20	39
19 100089	Hunter, Herogie	12EA3	50	50	100	1	8	1	39
20 100058	Johnson, Kieren	12EA4	28	50	56	8	10	35	39
21 100607	Knox, Annie	12EA3	46	50	92	4	8	7	39
22 100152	MacIntyre, Svetlana	12EA5	39	50	78	3	5	28	39
23 100600	MacLellan, Stephanie	12EA4	42	50	84	2	10	17	39
24 100725	McCulloch, Rosanna	12EA1	36	50	72	4	6	29	39
25 100627	Meyer, Edward	12EA1	28	50	56	6	6	35	39
26 104294	Nisbet, Bruce	12EA6	46	50	92	3	10	7	39
27 100927	Noble, Hannah	12EA4	40	50	80	4	10	23	39
28 101284	Parsons, Simmi	12EA6	34	50	68	9	10	31	39
29 105353	Pascoe, Paul	12EA3	42	50	84	6	8	17	39
30 100495	Peters, Natasha	12EA5	39	50	78	3	5	26	39
31 100686	Roberts, Vivien	12EA6	42	50	84	7	10	17	39
32 101011	Robertson, Roopam	12EA3	47	50	94	3	8	6	39
33 100915	Stoys, Hanley	12EA4	43	50	86	1	10	12	39
34 101269	Tedeschi, Vanessa	12EA6	43	50	86	5	10	12	39
35 104905	Thomson, Hannah	12EA6	49	50	98	1	10	2	39
36 101214	Thorne, Rachel	12EA1	43	50	86	3	6	12	39
37 100976	Tridgell, Stephen	12EA4	40	50	80	4	10	22	39
38 101257	Triglia, Connie	12EA6	49	50	98	1	10	2	39
39 106724	Wallner, Holly	12EA3	41	50	82	7	8	20	39
40 100923	Worrell, Cameron	12EA3	38	50	76	8	8	28	39

Excel spreadsheet for a task.

Markbook Tasks - Assign Marks to Student's Reports

Ensure there is a reporting period for this Course.

Check the type of marks and click to assign to the Student's Reports.

Markbook Tasks - Assign Marks to Reports

Student Name	Course Code	Mark	Out Of	Grade	Task #	Task Avg	Task StDev	Task Min	Task Max
Al Ghardaqa, Nancy	12EA5	44	50	E	2	40.0	6.8	25	50
Allnutt, Andrea	12EA5	44	50	E	2	40.0	6.8	25	50
Anderson, Alexia	12EA4	26	50	E	2	40.0	6.8	25	50
Bhargava, Rahul	12EA5	41	50	E	2	40.0	6.8	25	50
Bishop, Shriya	12EA1	49	50	E	2	40.0	6.8	25	50

Click yes to add Exam marks for current reports.

Markbook Tasks - Assigning Marks to Reports

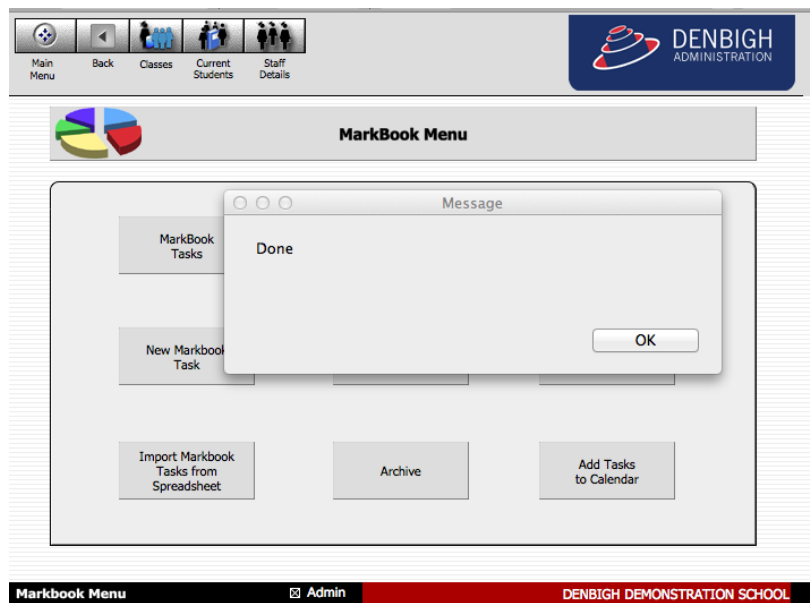

Click Ok.

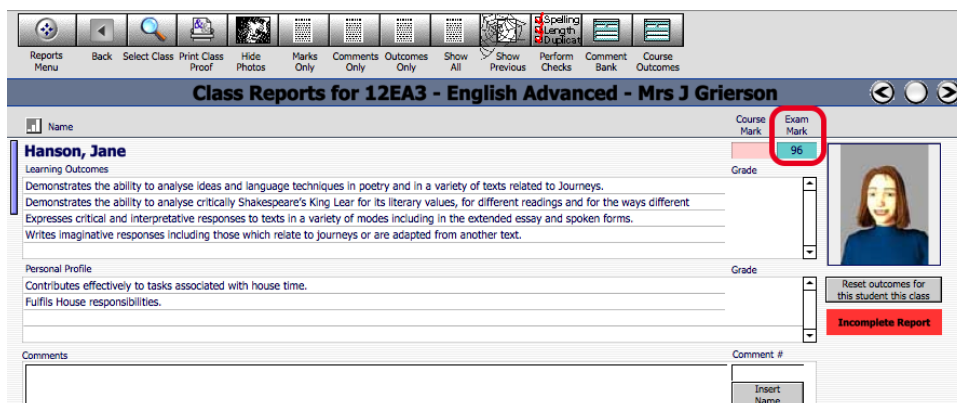

Marks added to reports.

Markbook Groups - New Group

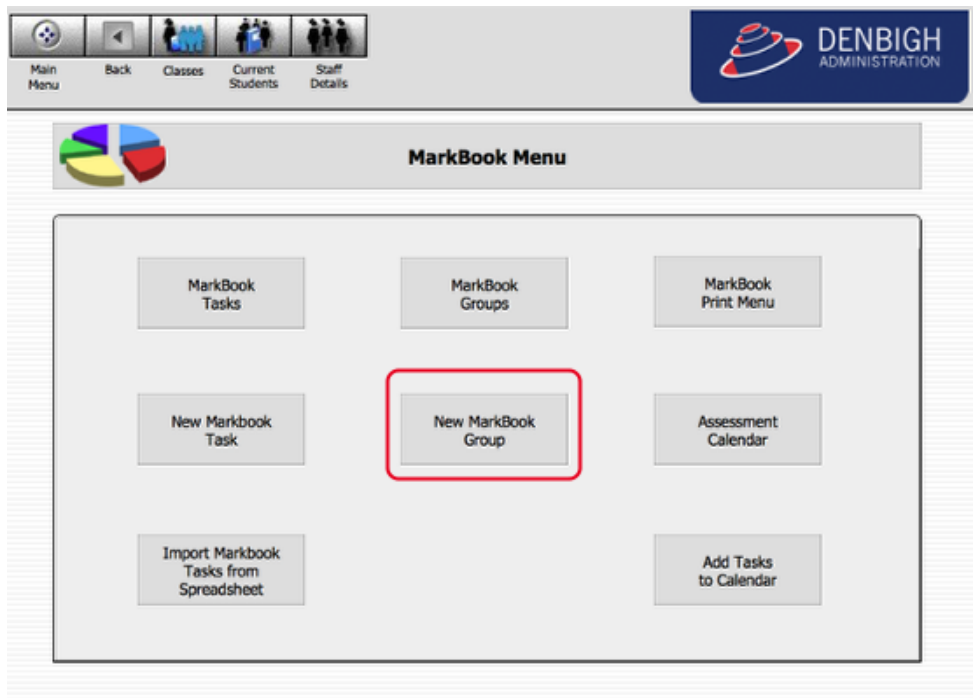

Click to create a new Markbook Group to group tasks.

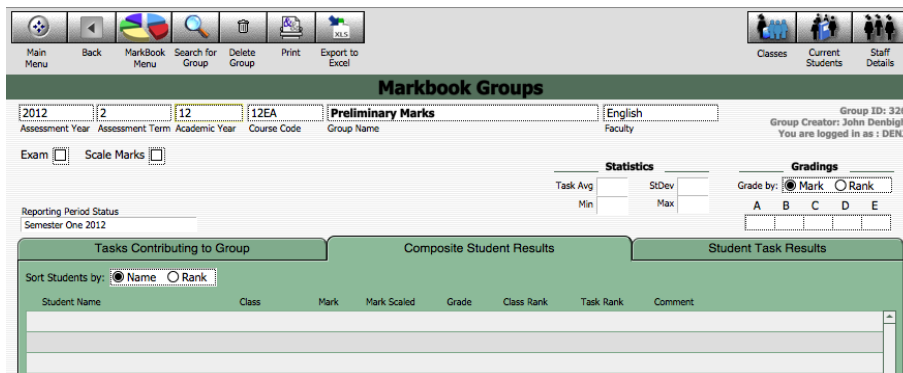

Add the Assessment Term (if required), Academic Year, Course Code and the Group Name.

Markbook Groups - Adding Tasks to a Group

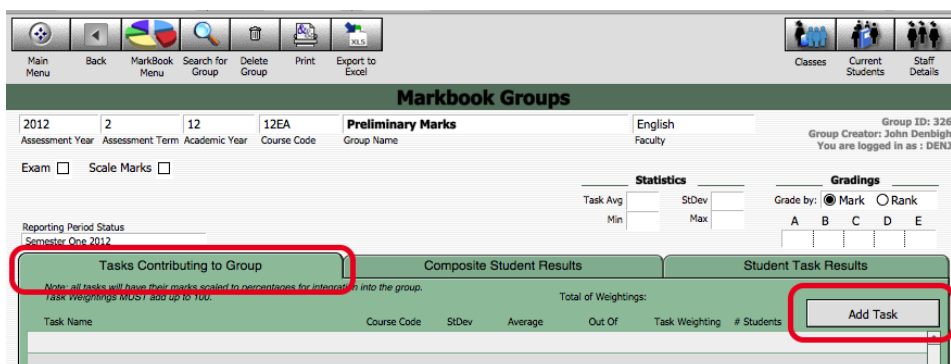

Click on Tasks Contributing to a Group then "Add Task".

Markbook Groups - Add Task

Instructions:

- 1) Choose Faculty or Faculties as required, then
- 2) Enter Academic Year as required then
- 3) Enter part of the name of the task you are searching for, then
- 4) press TAB to filter the list, then
- 5) Click the checkbox next to the desired task to Select it.
- 6) When all desired tasks selected, click Continue

Markbook Tasks Selection

Faculty: Administration Creative Arts HSEIE Mathematics Primary School Special Needs
 Co-Curricular English Junior School Music Religion TIAS
 Computing History LOTE PDHPE Science

Assessment Year: 2012 **Academic Year:** 12 **Task Name:** All

Course Code	Class Code	Task Name	Task No	Year	Assignment Date	Due Date
<input checked="" type="checkbox"/> 12EA		Shakespear Essay	1	12	28/02/2012	3/03/2012
<input checked="" type="checkbox"/> 12EA		Half Yearly Exam	2	12	2/05/2012	31/05/2012
<input checked="" type="checkbox"/> 12EA		Preliminary Assessment	3	12	2/05/2012	31/05/2012
<input type="checkbox"/> 12EA		Trial Exam	4	12	2/08/2012	2/08/2012
<input type="checkbox"/> 12EA		Final Assessment	5	12	15/08/2012	15/08/2012

Continue

DENBIGH DEMONSTRATION SCHOOL

Click on the task to contribute to the course Group, then click "Continue".

Markbook Groups - Adding Weighting

Markbook Groups

2012 2 12 12EA Preliminary Marks English
 Assessment Year Assessment Term Academic Year Course Code Group Name Faculty

Group ID: 326
 Group Creator: John Denbigh
 You are logged in as: DENI

Exam Scale Marks

Reporting Period Status: Semester One 2012

Statistics: Task Avg: Min Max StDev: Min Max

Grading: Grade by: Mark Rank
 A B C D E

Task Name	Course Code	StDev	Average	Out Of	Task Weighting	# Students
Shakespear Essay	12EA	9.7	54.2	70	70	39
Half Yearly Exam	12EA	6.8	40.0	50	50	39
Preliminary Assessment	12EA	14.4	84.5	100	100	39

Add Task

Calculate Results

Add the Task Weightings for each task. Weightings must equal 100.

Markbook Groups - Weighting

Markbook Groups

2012 Assessment Year | 2 Assessment Term | 12 Academic Year | 12EA Course Code | **Preliminary Marks** Group Name | English Faculty | Group ID: 326 | Group Creator: Jolina Denbigh | You are logged in as: DENB

Exam Scale Marks

Reporting Period Status: Semester One 2012

Task Name	Course Code	StDev	Average	Out Of	Task Weighting	# students
Shakespear Essay	12EA	9.7	54.2	70	20	39
Half Yearly Exam	12EA	6.8	40.0	50	30	39
Preliminary Assessment	12EA	14.4	84.5	100	50	39

Total of Weightings: **100**

Calculate Results

Weightings must equal 100. Click to "Calculate Results".

Markbook Groups - Calculating Group

Markbook Group Results Calculation

Calculating.....

DENBIGH DEMONSTRATION

Calculating Group.

Markbook Groups - Composite Student Results

Markbook Groups

2012 / 2 / 12 / 12EA / Preliminary Marks / English / Group 335
Group Creator: John Denbigh
You are logged in as: DIED

Assessment Year: Academic Year / Course Code: / Group Name: / Faculty:

Exam: Scale Marks

Statistics
 Task Avg: 80.6 / SDDev: 11.3 / Grade by: Mark Rank
 Min: 41.6 / Max: 96.1 / A B C D E

Reporting Period Status: Semester One 2012

Tasks Contributing to Group

Sort Students by: Name Rank

Composite Student Results

Student Task Results

Student Name	Class	Mark	Mark Scaled	Grade	Class Rank	Task Rank	Comment
<input type="checkbox"/> Hanson, Jane	12EA3	96.1	96.1	A	1/8	1/39	
<input type="checkbox"/> Bishop, Shriya	12EA1	93.3	93.3	A	1/6	2/39	
<input type="checkbox"/> Trigila, Connie	12EA6	92.1	92.1	A	1/10	3/39	
<input type="checkbox"/> Al Ghardaqa, Nancy	12EA6	92.0	92.0	A	2/10	4/39	
<input type="checkbox"/> Allnut, Andrea	12EA5	91.4	91.4	A	1/5	5/39	
<input type="checkbox"/> Hunter, Herorge	12EA3	91.3	91.3	A	2/8	6/39	
<input type="checkbox"/> Thomson, Hannah	12EA6	90.7	90.7	A	3/10	7/39	
<input type="checkbox"/> Thomas, Rachel	12EA1	90.7	90.7	A	2/6	8/39	
<input type="checkbox"/> Bhanaga, Rahul	12EA5	89.8	89.8	A	2/5	9/39	
<input type="checkbox"/> Tridgell, Stephen	12EA4	88.8	88.8	A	1/10	10/39	
<input type="checkbox"/> Knox, Annie	12EA3	87.7	87.7	A	3/8	11/39	
<input type="checkbox"/> MacIntyre, Swetha	12EA5	86.5	86.5	A	3/5	12/39	
<input type="checkbox"/> Ciccarone, Suyeon	12EA3	86.5	86.5	A	4/8	13/39	
<input type="checkbox"/> Hayes, Calum	12EA6	85.7	85.7	A	4/10	14/39	
<input type="checkbox"/> Tedeschi, Vanessa	12EA6	85.0	85.0	A	5/10	15/39	
<input type="checkbox"/> Stoya, Harley	12EA4	84.6	84.6	A	2/10	16/39	
<input type="checkbox"/> Nisbet, Bruce	12EA6	83.4	83.4	A	6/10	17/39	
<input type="checkbox"/> Do, Alissa	12EA6	82.8	82.8	A	7/10	18/39	
<input type="checkbox"/> Noble, Hannah	12EA4	82.4	82.4	A	3/10	19/39	
<input type="checkbox"/> Pascoe, Paul	12EA3	82.2	82.2	A	5/8	20/39	
<input type="checkbox"/> Robertson, Roopam	12EA3	81.8	81.8	A	6/8	21/39	
<input type="checkbox"/> Gardner, Angela	12EA4	81.7	81.7	A	4/10	22/39	
<input type="checkbox"/> Wornell, Cameron	12EA3	81.5	81.5	A	7/8	23/39	
<input type="checkbox"/> Johnson, Kieren	12EA4	81.0	81.0	A	5/10	24/39	
<input type="checkbox"/> Homewood, Bradley	12EA4	80.2	80.2	A	6/10	25/39	
<input type="checkbox"/> Parsons, Simmi	12EA6	79.5	79.5	A	8/10	26/39	
<input type="checkbox"/> McCulloch, Rosanna	12EA1	78.6	78.6	A	3/6	27/39	
<input type="checkbox"/> Meyer, Edward	12EA1	77.4	77.4	A	4/6	28/39	
<input type="checkbox"/> Peters, Natasha	12EA5	76.5	76.5	A	4/5	29/39	
<input type="checkbox"/> Cameron, Jessica	12EA6	76.0	76.0	A	9/10	30/39	
<input type="checkbox"/> Hammond, Nai	12EA1	75.4	75.4	A	5/6	31/39	
<input type="checkbox"/> MacLellan, Stephanie	12EA4	75.1	75.1	A	7/10	32/39	
<input type="checkbox"/> Roberts, Vivien	12EA6	74.3	74.3	A	10/10	33/39	
<input type="checkbox"/> Wallner, Holly	12EA3	70.7	70.7	A	8/8	34/39	
<input type="checkbox"/> Deak, Ryan	12EA4	68.6	68.6	A	8/10	35/39	
<input type="checkbox"/> Anderson, Alexia	12EA4	67.7	67.7	A	9/10	36/39	
<input type="checkbox"/> Farrell, Joshua	12EA4	66.6	66.6	A	10/10	37/39	
<input type="checkbox"/> Donovan, Nicky	12EA5	47.5	47.5	A	5/5	38/39	
<input type="checkbox"/> Davies, Henry	12EA1	41.6	41.6	A	6/6	39/39	

Course Mark Exam Mark
Marks Destination

Last posted to Reports by: Last calculated by John Denbigh at 3/07/2012 11:03:52 AM

Sort Results by Name or Rank.

Markbook Groups - Student Task Results

Markbook Groups						
2012	2	12	12EA	Preliminary Marks	English	Group ID: 326
Assessment Year	Assessment Term	Academic Year	Course Code	Group Name	Faculty	Group Creator: John Denbigh You are logged in as: DENJ
Exam <input type="checkbox"/>		Scale Marks <input type="checkbox"/>		Statistics Task Avg: 80.6 StDev: 11.3 Min: 41.6 Max: 96.1		Grading Grade by: <input checked="" type="radio"/> Mark <input type="radio"/> Rank A B C D E 20 20 20 20 20
Reporting Period Status: Semester One 2012						
Tasks Contributing to Group		Composite Student Results			Student Task Results	
Student Name	Shakespeare Essay	Half Yearly Exam	Preliminary Assessment			
Al Ghardaqa, Nancy	61	43	97.5			
Allnutt, Andrea	70	44	90			
Anderson, Alexia	60	26	70			
Bhargava, Rahul	64	41	93.8			
Bishop, Shriya	53	49	97.5			
Cameron, Jessica	47	46	70			
Ciccarone, Suyeon	41	43	98			
Davies, Henry	49	46				
Deak, Ryan	65	25	70			
Do, Alissa	63	33	90			
Donovan, Nicky	59	27	28.8			
Farrell, Joshua	61	35	56.3			
Gardner, Angela	68	34	83.8			
Hammond, Nai	44	33	86			
Hanson, Jane	65	48	97.5			
Hayes, Calum	62	40	88			
Homewood, Bradley	48	41	83.8			
Hunter, Herorge	44	50	97.5			
Johnson, Kieren	56	28	96.3			
Knox, Annie	58	46	87			
Macintyre, Swetha	67	39	88			
MacLellan, Stephanie	52	42	70			
McCulloch, Rosanna	66	36	76.3			
Meyer, Edward	51	28	92			
Nisbet, Bruce	50	46	83			
Noble, Hannah	38	40	95			
Parsons, Simmi	69	34	78.8			
Pascoe, Paul	42	42	90			
Peters, Natasha	37	39	85			
Roberts, Vivien	47	42	71.3			
Robertson, Roopam	65	47	70			
Stoya, Harley	44	43	92.5			
Tedeschi, Vanessa	48	43	91			
Thomson, Hannah	43	49	98			
Thorne, Rachel	52	43	100			
Tridgell, Stephen	56	40	97.5			
Triglia, Connie	48	49	98			
Wallner, Holly	39	41	70			
Worrell, Cameron	61	38	82.5			

Displays the task that contributes to the course. Note in this example Henry Davies did not have a mark for the Preliminary Assessment mark (Mark was excluded).

Markbook Groups - Grades by Mark

Markbook Groups

2012 | 2 | 12 | 12EA | Preliminary Marks | English | Group ID: 326
 Assessment Year | Assessment Term | Academic Year | Course Code | Group Name | Faculty | Group Creator: John Denbigh
 You are logged in as: DENJ

Exam Scale Marks

Reporting Period Status: Semester One 2012

Statistics
 Task Avg: 80.6 | StdDev: 11.3
 Min: 41.6 | Max: 96.1

Grading
 Grade by: Mark Rank
 A | B | C | D | E
 20 | 20 | 30 | 20 | 10

Student Name	Class	Mark	Mark Scaled	Grade	Class Rank	Task Rank	Comment
Hanson, Jane	12EA3	96.1	96.1	A	1/8	1/39	
Bishop, Shriya	12EA1	93.3	93.3	A	1/6	2/39	
Triglia, Connie	12EA6	92.1	92.1	A	1/10	3/39	
Al Ghardaqa, Nancy	12EA6	92.0	92.0	A	2/10	4/39	
Allnut, Andrea	12EA5	91.4	91.4	A	1/5	5/39	
Hunter, Herorge	12EA3	91.3	91.3	A	2/8	6/39	
Thomson, Hannah	12EA6	90.7	90.7	A	3/10	7/39	
Thorne, Rachel	12EA1	90.7	90.7	A	2/6	8/39	
Bhargava, Rahul	12EA5	89.8	89.8	A	2/5	9/39	
Tridgell, Stephen	12EA4	88.8	88.8	A	1/10	10/39	
Knox, Annie	12EA3	87.7	87.7	A	3/8	11/39	
Macintyre, Swetha	12EA5	86.5	86.5	A	3/5	12/39	
Ciccarone, Suyeon	12EA3	86.5	86.5	A	4/8	13/39	
Hayes, Calum	12EA6	85.7	85.7	A	4/10	14/39	
Tedeschi, Vanessa	12EA6	85.0	85.0	A	5/10	15/39	
Stoya, Harley	12EA4	84.6	84.6	A	2/10	16/39	
Nisbet, Bruce	12EA6	83.4	83.4	A	6/10	17/39	
Do, Alissa	12EA6	82.8	82.8	A	7/10	18/39	
Noble, Hannah	12EA4	82.4	82.4	A	3/10	19/39	
Pascoe, Paul	12EA3	82.2	82.2	A	5/8	20/39	
Robertson, Roopam	12EA3	81.8	81.8	A	6/8	21/39	
Gardner, Angela	12EA4	81.7	81.7	A	4/10	22/39	
Worrell, Cameron	12EA3	81.5	81.5	A	7/8	23/39	
Johnson, Kieren	12EA4	81.0	81.0	A	5/10	24/39	
Homeood, Bradley	12EA4	80.2	80.2	A	6/10	25/39	
Parsons, Simmi	12EA6	79.5	79.5	B	8/10	26/39	
McCulloch, Rosanna	12EA1	78.6	78.6	B	3/6	27/39	
Meyer, Edward	12EA1	77.4	77.4	B	4/6	28/39	
Peters, Natasha	12EA5	76.5	76.5	B	4/5	29/39	
Cameron, Jessica	12EA6	76.0	76.0	B	9/10	30/39	
Hammond, Nai	12EA1	75.4	75.4	B	5/6	31/39	
MacLellan, Stephanie	12EA4	75.1	75.1	B	7/10	32/39	
Roberts, Vivien	12EA6	74.3	74.3	B	10/10	33/39	
Wallner, Holly	12EA3	70.7	70.7	B	8/8	34/39	
Deak, Ryan	12EA4	68.6	68.6	B	8/10	35/39	
Anderson, Alexia	12EA4	67.7	67.7	B	9/10	36/39	
Farrell, Joshua	12EA4	66.6	66.6	B	10/10	37/39	
Donovan, Nicky	12EA5	47.5	47.5	C	5/5	38/39	
Davies, Henry	12EA1	41.6	41.6	C	6/6	39/39	

Assign to Student's Reports Course Mark Exam Mark
 Class Mark Marks Destination

Calculate Results

Last posted to Reports by: at | Last calculated by John Denbigh at 3/07/2012 11:03:52 AM

When grading by Mark, as the example shows, students that get a mark A have a Mark that is the top 20% eg 100 to 80. Students that get a B have a mark in the next 20% eg 79 to 60. Students that get a C have a mark in the next 20% 59 to 40. Students that get a D have a mark in the next 20% eg 39 to 20 and E 29 to 0.

Markbook Groups - Grades by Rank

Markbook Groups

Group ID: 326
Group Creator: John Denbigh
You are logged in as: DENJ

2012 2 12 12EA **Preliminary Marks** English

Assessment Year Assessment Term Academic Year Course Code Group Name Faculty

Statistics

Task Avg: 80.6 StDev: 11.3
Min: 41.6 Max: 96.1

Grading

Grade by: Mark Rank

A B C D E
20 20 20 20 20

Tasks Contributing to Group

Composite Student Results

Student Task Results

Sort Students by: Name Rank

Student Name	Class	Mark	Mark Scaled	Grade	Class Rank	Task Rank	Comment
↕ Hanson, Jane	12EA3	96.1	96.1	A	1/8	1/39	
↕ Bishop, Shriya	12EA1	93.3	93.3	A	1/6	2/39	
↕ Triglia, Connie	12EA6	92.1	92.1	A	1/10	3/39	
↕ Al Ghardaqa, Nancy	12EA6	92.0	92.0	A	2/10	4/39	
↕ Allnutt, Andrea	12EA5	91.4	91.4	A	1/5	5/39	
↕ Hunter, Herorge	12EA3	91.3	91.3	A	2/8	6/39	
↕ Thomson, Hannah	12EA6	90.7	90.7	A	3/10	7/39	
↕ Thorne, Rachel	12EA1	90.7	90.7	A	2/6	8/39	
↕ Bhargava, Rahul	12EA5	89.8	89.8	B	2/5	9/39	
↕ Tridgell, Stephen	12EA4	88.8	88.8	B	1/10	10/39	
↕ Knox, Annie	12EA3	87.7	87.7	B	3/8	11/39	
↕ Macintyre, Swetha	12EA5	86.5	86.5	B	3/5	12/39	
↕ Ciccarone, Suyeon	12EA3	86.5	86.5	B	4/8	13/39	
↕ Hayes, Calum	12EA6	85.7	85.7	B	4/10	14/39	
↕ Tedeschi, Vanessa	12EA6	85.0	85.0	B	5/10	15/39	
↕ Stoya, Harley	12EA4	84.6	84.6	B	2/10	16/39	
↕ Nisbet, Bruce	12EA6	83.4	83.4	C	6/10	17/39	
↕ Do, Alissa	12EA6	82.8	82.8	C	7/10	18/39	
↕ Noble, Hannah	12EA4	82.4	82.4	C	3/10	19/39	
↕ Pascoe, Paul	12EA3	82.2	82.2	C	5/8	20/39	
↕ Robertson, Roopam	12EA3	81.8	81.8	C	6/8	21/39	
↕ Gardner, Angela	12EA4	81.7	81.7	C	4/10	22/39	
↕ Worrell, Cameron	12EA3	81.5	81.5	C	7/8	23/39	
↕ Johnson, Kieren	12EA4	81.0	81.0	C	5/10	24/39	
↕ Homewood, Bradley	12EA4	80.2	80.2	D	6/10	25/39	
↕ Parsons, Simmi	12EA6	79.5	79.5	D	8/10	26/39	
↕ McCulloch, Rosanna	12EA1	78.6	78.6	D	3/6	27/39	
↕ Meyer, Edward	12EA1	77.4	77.4	D	4/6	28/39	
↕ Peters, Natasha	12EA5	76.5	76.5	D	4/5	29/39	
↕ Cameron, Jessica	12EA6	76.0	76.0	D	9/10	30/39	
↕ Hammond, Nai	12EA1	75.4	75.4	D	5/6	31/39	
↕ MacLellan, Stephanie	12EA4	75.1	75.1	D	7/10	32/39	
↕ Roberts, Vivien	12EA6	74.3	74.3	E	10/10	33/39	
↕ Wallner, Holly	12EA3	70.7	70.7	E	8/8	34/39	
↕ Deak, Ryan	12EA4	68.6	68.6	E	8/10	35/39	
↕ Anderson, Alexia	12EA4	67.7	67.7	E	9/10	36/39	
↕ Farrell, Joshua	12EA4	66.6	66.6	E	10/10	37/39	
↕ Donovan, Nicky	12EA5	47.5	47.5	E	5/5	38/39	
↕ Davies, Henry	12EA1	41.6	41.6	E	6/6	39/39	

Assign to Student's Reports Course Mark Exam Mark

Marks Destination

Calculate Results

Last posted to Reports by: at Last calculated by: John Denbigh at: 3/07/2012 11:17:28 AM

When grading by Rank, as the example shows, grades are divided by the total ranks.

Markbook Groups - Export to excel

	A	B	C	D
	Student Name	Class Code	Mark Scaled stored	
2	Al Ghardaqa, Nancy	12EA6	91.97	
3	Allnutt, Andrea	12EA5	91.4	
4	Anderson, Alexia	12EA4	67.74	
5	Bhargava, Rahul	12EA5	89.78	
6	Bishop, Shriya	12EA1	93.29	
7	Cameron, Jessica	12EA6	76.02	
8	Ciccarone, Suyeon	12EA3	86.52	
9	Davies, Henry	12EA1	41.6	
10	Deak, Ryan	12EA4	68.58	
11	Do, Alissa	12EA6	82.8	
12	Donovan, Nicky	12EA5	47.46	
13	Farrell, Joshua	12EA4	66.57	
14	Gardner, Angela	12EA4	81.72	
15	Hammond, Nai	12EA1	75.38	
16	Hanson, Jane	12EA3	96.13	
17	Hayes, Calum	12EA6	85.72	
18	Homewood, Bradley	12EA4	80.22	
19	Hunter, Herorge	12EA3	91.33	
20	Johnson, Kieren	12EA4	80.95	
21	Knox, Annie	12EA3	87.68	
22	Macintyre, Swetha	12EA5	86.54	
23	MacLellan, Stephanie	12EA4	75.06	
24	McCulloch, Rosanna	12EA1	78.61	
25	Meyer, Edward	12EA1	77.38	
26	Nisbet, Bruce	12EA6	83.38	
27	Noble, Hannah	12EA4	82.36	
28	Parsons, Simmi	12EA6	79.52	
29	Pascoe, Paul	12EA3	82.2	
30	Peters, Natasha	12EA5	76.48	
31	Robertson, Roopam	12EA3	81.78	
32	Roberts, Vivien	12EA6	74.27	
33	Stoya, Harley	12EA4	84.63	
34	Tedeschi, Vanessa	12EA6	85.02	
35	Thomson, Hannah	12EA6	90.68	
36	Thorne, Rachel	12EA1	90.66	
37	Tridgell, Stephen	12EA4	88.75	
38	Triglia, Connie	12EA6	92.12	
39	Wallner, Holly	12EA3	70.74	
40	Worrell, Cameron	12EA3	81.47	
41				
42				

Excel sheet export.

Markbook Groups - Print

Choose to Print the Marks sorted by Class Rank, Course mark or Name.

Denbigh Demonstration School

MarkBook Results for Preliminary Marks

Course: 12EA

Statistics			
Avg	80.6	Min	41.6
StDev	11.3	Max	96.1

Class	Student Name	Mark Raw	Mark Scaled	Rank in Task	Rank in Class	Grade
12EA1	Bishop, Shriya	93.3	93.3	2/39	1/6	A
12EA1	Thorne, Rachel	90.7	90.7	8/39	2/6	A
12EA1	McCulloch, Rosanna	78.6	78.6	27/39	3/6	B
12EA1	Meyer, Edward	77.4	77.4	28/39	4/6	B
12EA1	Hammond, Nai	75.4	75.4	31/39	5/6	B
12EA1	Davies, Henry	41.6	41.6	39/39	6/6	C
12EA3	Hanson, Jane	96.1	96.1	1/39	1/8	A
12EA3	Hunter, Herorge	91.3	91.3	6/39	2/8	A
12EA3	Knox, Annie	87.7	87.7	11/39	3/8	A
12EA3	Ciccarone, Suyeon	86.5	86.5	13/39	4/8	A
12EA3	Pascoe, Paul	82.2	82.2	20/39	5/8	A
12EA3	Robertson, Roopam	81.8	81.8	21/39	6/8	A
12EA3	Worrell, Cameron	81.5	81.5	23/39	7/8	A
12EA3	Wallner, Holly	70.7	70.7	34/39	8/8	B
12EA4	Tridgell, Stephen	88.8	88.8	10/39	1/10	A
12EA4	Stoya, Harley	84.6	84.6	16/39	2/10	A
12EA4	Noble, Hannah	82.4	82.4	19/39	3/10	A
12EA4	Gardner, Angela	81.7	81.7	22/39	4/10	A
12EA4	Johnson, Kieren	81.0	81.0	24/39	5/10	A
12EA4	Homewood, Bradley	80.2	80.2	25/39	6/10	A
12EA4	MacLellan, Stephanie	75.1	75.1	32/39	7/10	B
12EA4	Deak, Ryan	68.6	68.6	35/39	8/10	B
12EA4	Anderson, Alexia	67.7	67.7	36/39	9/10	B
12EA4	Farrell, Joshua	66.6	66.6	37/39	10/10	B
12EA5	Allnutt, Andrea	91.4	91.4	5/39	1/5	A
12EA5	Bhargava, Rahul	89.8	89.8	9/39	2/5	A
12EA5	Macintyre, Swetha	86.5	86.5	12/39	3/5	A
12EA5	Peters, Natasha	76.5	76.5	29/39	4/5	B
12EA5	Donovan, Nicky	47.5	47.5	38/39	5/5	C
12EA6	Triglia, Connie	92.1	92.1	3/39	1/10	A
12EA6	Al Ghardaqa, Nancy	92.0	92.0	4/39	2/10	A
12EA6	Thomson, Hannah	90.7	90.7	7/39	3/10	A
12EA6	Hayes, Calum	85.7	85.7	14/39	4/10	A
12EA6	Tedeschi, Vanessa	85.0	85.0	15/39	5/10	A
12EA6	Nisbet, Bruce	83.4	83.4	17/39	6/10	A
12EA6	Do, Alissa	82.8	82.8	18/39	7/10	A
12EA6	Parsons, Simmi	79.5	79.5	26/39	8/10	B

Number of students: 39

as at 3/07/2012

Markbook Group - Sorted by Class Rank.

Markbook Groups - Assigning Group Marks to Reports

Markbook Groups

2012 | 2 | 12 | 12EA | Preliminary Marks | English | Group ID: 326
 Assessment Year | Assessment Term | Academic Year | Course Code | Group Name | Faculty | Group Creator: John Denbigh
 You are logged in as: DENB

Exam Scale Marks

Reporting Period Status
Semester One 2012

Statistics
 Task Avg: 80.6 | StDev: 11.3 | Grade by: Mark Rank
 Min: 41.6 | Max: 96.1

Grading
 A | B | C | D | E
 20 | 20 | 20 | 20 | 20

Student Name	Class	Mark	Mark Scaled	Grade	Class Rank	Task Rank	Comment
Hanson, Jane	12EA3	96.1	96.1	A	1/8	1/39	
Bishop, Shriya	12EA1	93.3	93.3	A	1/6	2/39	
Triglia, Connie	12EA6	92.1	92.1	A	1/10	3/39	
Al Ghardaqa, Nancy	12EA6	92.0	92.0	A	2/10	4/39	
Allnutt, Andrea	12EA5	91.4	91.4	A	1/5	5/39	
Hunter, Herogere	12EA3	91.3	91.3	A	2/8	6/39	
Thomson, Hannah	12EA6	90.7	90.7	A	3/10	7/39	
Thorne, Rachel	12EA1	90.7	90.7	A	2/6	8/39	
Bhargava, Rahul	12EA5	89.8	89.8	A	2/5	9/39	
Tridgell, Stephen	12EA4	88.8	88.8	A	1/10	10/39	
Knox, Annie	12EA3	87.7	87.7	A	3/8	11/39	
Macintyre, Sweetha	12EA5	86.5	86.5	A	3/5	12/39	
Ciccarone, Suyeon	12EA3	86.5	86.5	A	4/8	13/39	
Hayes, Calum	12EA6	85.7	85.7	A	4/10	14/39	
Tedeschi, Vanessa	12EA6	85.0	85.0	A	5/10	15/39	
Stoya, Harley	12EA4	84.6	84.6	A	2/10	16/39	
Nisbet, Bruce	12EA6	83.4	83.4	A	6/10	17/39	
Do, Alissa	12EA6	82.8	82.8	A	7/10	18/39	
Noble, Hannah	12EA4	82.4	82.4	A	3/10	19/39	
Pascoe, Paul	12EA3	82.2	82.2	A	5/8	20/39	
Robertson, Roopam	12EA3	81.8	81.8	A	6/8	21/39	
Gardner, Angela	12EA4	81.7	81.7	A	4/10	22/39	
Worrell, Cameron	12EA3	81.5	81.5	A	7/8	23/39	
Johnson, Kieren	12EA4	81.0	81.0	A	5/10	24/39	
Homewood, Bradley	12EA4	80.2	80.2	A	6/10	25/39	
Parsons, Simmi	12EA6	79.5	79.5	B	8/10	26/39	
McCulloch, Rosanna	12EA1	78.6	78.6	B	3/6	27/39	
Meyer, Edward	12EA1	77.4	77.4	B	4/6	28/39	
Peters, Natasha	12EA5	76.5	76.5	B	4/5	29/39	
Cameron, Jessica	12EA6	76.0	76.0	B	9/10	30/39	
Hammond, Nai	12EA1	75.4	75.4	B	5/6	31/39	
MacLellan, Stephanie	12EA4	75.1	75.1	B	7/10	32/39	
Roberts, Vivien	12EA6	74.3	74.3	B	10/10	33/39	
Wallner, Holly	12EA3	70.7	70.7	B	8/8	34/39	
Deak, Ryan	12EA4	68.6	68.6	B	8/10	35/39	
Anderson, Alexia	12EA4	67.7	67.7	B	9/10	36/39	
Farrell, Joshua	12EA4	66.6	66.6	B	10/10	37/39	
Donovan, Nicky	12EA5	47.5	47.5	C	5/5	38/39	
Denbigh, Mary	12EA4	41.6	41.6	C	6/6	39/39	

Assign to Student's Reports Course Mark Exam Mark
 Class Mark Marks Destination

Calculate Results

Last posted to Reports by: at Last calculated by John Denbigh at 3/07/2012 11:17:28 AM

When there is a reporting period, Click to course the marks to assign and Click to assign marks to reports.

Warning

Are you sure you wish to send these results to the Course Mark field in the current reports for these classes?

Cancel Yes

Click yes to confirm.

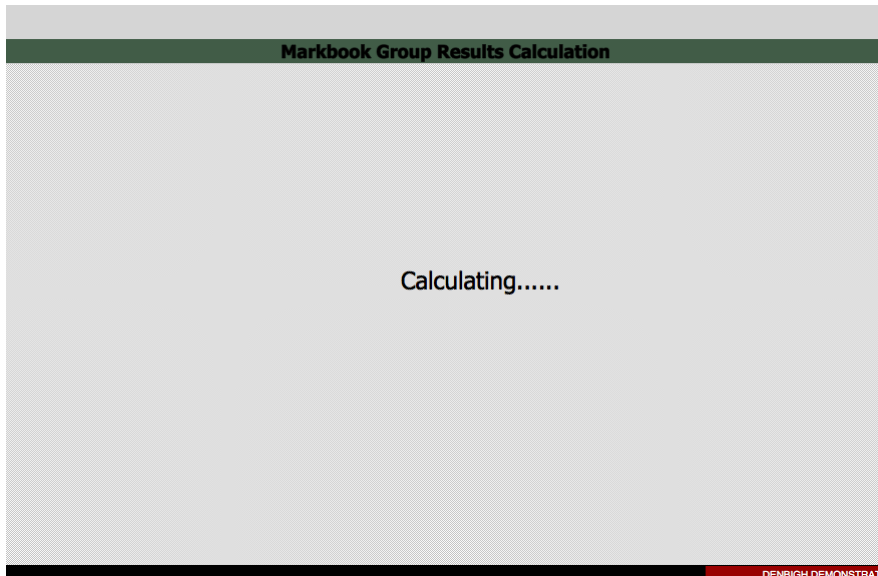

Marks are recalculated before being assigned to reports.

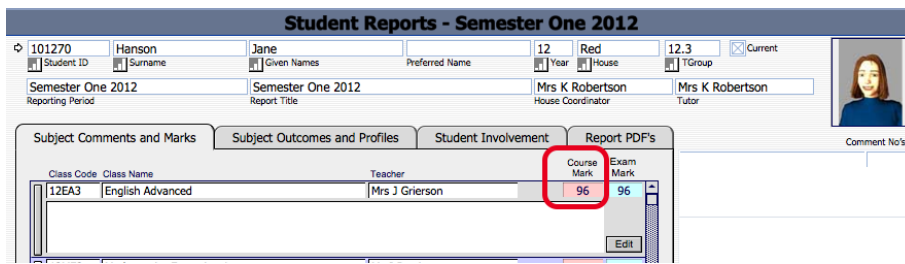

Marks assigned to report.

Assessment Calendar

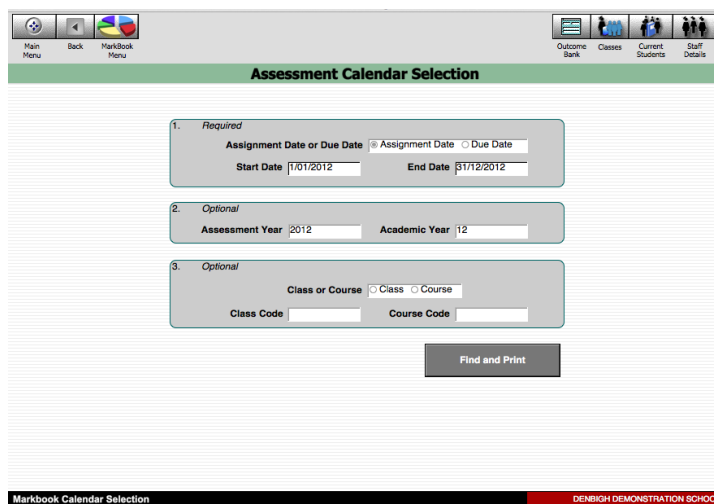

Create an Assessment Calendar for Students.

Denbigh Demonstration School
Assessment Calendar by Assignment Date
Sun, 1 Jan 2012 - Mon, 31 Dec 2012

Year	Course Code	Class Code	Task Name
Tuesday, 28 February 2012			
Year 12	12AH		Ancient History Essay
Year 12	12EA		Shakespear Essay
Wednesday, 2 May 2012			
Year 12	12AH		AH Task 1
Year 12	12AH		Task 2
Year 12	12AH		Half yearly exam
Year 12	12EA		Half Yearly Exam
Year 12	12EA		Preliminary Assessment
Thursday, 2 August 2012			
Year 12	12EA		Trial Exam
Wednesday, 15 August 2012			
Year 12	12EA		Final Assessment

Assessment Calendar for Year 12, 2012.

Markbook Tasks - Add Tasks to Calendar

Choose the Academic Year, start and end dates and the Appointment type, eg Assessments for Year 12. The Appointment type must have been created in the Calendar previously.

date	week	start time	end time	user	title	rooms	type
27/02/2012	W09			GRIV	12EA - Macbeth		Assess - Yr 12
28/02/2012	W09			GRIV	12AH - Ancient History Essay		Assess - Yr 12
31/05/2012	W22			GRIV	12AH - AH Task 1		Assess - Yr 12
31/05/2012	W22			GRIV	12AH - Task 2		Assess - Yr 12
31/05/2012	W22			GRIV	12AH - Half yearly exam		Assess - Yr 12
3/03/2012	W09			GRIV	12EA - Shakespear Essay		Assess - Yr 12
31/05/2012	W22			GRIV	12EA - Half Yearly Exam		Assess - Yr 12
31/05/2012	W22			GRIV	12EA - Preliminary Assessment		Assess - Yr 12
2/08/2012	W31			GRIV	12EA - Trial Exam		Assess - Yr 12
15/08/2012	W33			GRIV	12EA - Final Assessment		Assess - Yr 12

Markbook Tasks in the Calendar.

Export Tasks to Excel - (End of year or beginning of year function)

Go into a task and click to View as list.

Click Find; enter the Assessment Year, Academic Year and the Course code.

Assessment Year	Academic Year	Assessment Term	Course Code	Class Code	Task Name	Task #	Out Of	Faculty	Assignment Date	Due Date
2012	12	1	12EA		Shakespear Essay	1	70	English	28/02/2012	3/03/2012
2012	12	2	12EA		Half Yearly Exam	2	50	English	2/05/2012	31/05/2012
2012	12	2	12EA		Preliminary Assessment	3	80	English	2/05/2012	31/05/2012
2012	12	3	12EA		Trial Exam	4	50	English	2/08/2012	2/08/2012
2012	12	3	12EA		Final Assessment	5	100	English	15/08/2012	15/08/2012

Click to Export to Excel.

Export of Tasks for a Course

Assessment Year	Academic Year	Assessment Term	Course Code	Class Code	Task Name	Task Number	Mark Out Of	Faculty	Task Assignment Date	Task Due Date
2009	12	1	12EA		Macbeth	2	10	English	25/02/2012	27/02/2012
2012	12	1	12EA		Shakespear Essay	1	70	English	28/02/2012	03/03/2012
2012	12	2	12EA		Half Yearly Exam	2	50	English	02/05/2012	31/05/2012
2012	12	2	12EA		Preliminary Assessment	3	80	English	02/05/2012	31/05/2012
2012	12	3	12EA		Trial Exam	4	50	English	02/08/2012	02/08/2012
2012	12	3	12EA		Final Assessment	5	100	English	15/08/2012	15/08/2012

This export can then be used to import tasks for the following year. Change the Assessment Year, Assignment and Tasks Dates as required.

Appendix A - Scaling Marks

Markbook Tasks

Task ID: 1209
Task Creator: John Denbigh
You are logged in as : DENI

12 | 12EA | Shakespear Essay changed | 1 | Suggest | 70 | Change

2012 | 1 | English | 28/02/2012 | 3/03/2012

Exam Scale Marks Scale By: Course

Using Algorithm: Target Ave and St Dev Multi-Linear Mapping

Target: Avg 47.0 StDev 12.5

Statistics: Task Avg 54.2 StDev 9.7

Student Name	Class	Mark Raw	Out Of	Estimate**	Exclude	Mark %	Mark Scaled	Class Rank	Task Rank	Comment
Al Ghardaqa, Nancy	12EA6	61	70	<input type="checkbox"/>	<input type="checkbox"/>	87.14	55.8	4/10	12/40	
Allnutt, Andrea	12EA5	70	70	<input type="checkbox"/>	<input type="checkbox"/>	100	67.3	1/5	1/40	
Anderson, Alexia	12EA4	60	70	<input type="checkbox"/>	<input type="checkbox"/>	85.71	54.5	4/10	15/40	

Enter a target minimum and maximum, the software then looks at what the raw mark minimum and maximum are, and scales the student's mark by the appropriate factor.

For example, if you have raw marks with minimum of 25 and maximum of 40, and you want to scale them to a minimum of 50 and a maximum of 80, then the appropriate scale factor would be two.

Results are calculated as follows:

$$\text{scale Factor} = (\text{targetmax} - \text{targetmin}) / (\text{rawmax} - \text{rawmin})$$

$$\text{markScaled} = \text{targetmin} + (\text{ScaleFactor} \times \text{rawMark})$$

This is a direct linear scaling available in the current master.

The "multilinear mapping" (currently available on request) because in a couple of cases it's implemented with multiple bands like this (this is an *example* only, it is set up to have any number of bands with any range for each band).

Raw mark min	Raw mark maximum	Target minimum	Target maximum
0	20	50	60
21	30	61	70
31	40	71	90
41	50	91	100